

# INSURANCES

We accept the following:

Anthem, Affordable, Beechstreet, BlueCross/BlueShield (PPO), BlueChoice, ChoiceCare, First Health, Fort Bend ISD Plans, Galaxy (Managed Care Inc), Great West (PHCS), HealthSelect, HealthSmart, HHPO, Humana (PPO), Medicare, Managed HealthCare Inc (MHI), National Healthcare Alliance (NHA), National Preferred Provider Network (NPPN), PPO Next (HHPO), Private Healthcare Services (PHCS), Pacificare, TML, Texas True Choice, Unicare (PPO), United HealthCare (PPO, HMO, POS, All plans), USA Healthnet

We accept Private Insurance plans (subject to deductible and co-pay)

Please call us about out of network benefits for plans that we are not on.

We accept Visa, Master Card, American Express Discover and Cash.

# INSTRUCTIONS

Please bring your insurance card & ID with you.

OB and Gyn Patient - Please drink 3 to 4 glasses of water, 30 minutes before the examination to comfortably fill your bladder. No videotaping or camera allowed. Only 1 attendant over age 18 in room. Caregivers not available for children.

Abdomen - Provided you are not diabetic, do not eat or drink anything for 8 hours prior to the examination. For diabetic and renal failure patients, please check with your MD.

Mammogram - We need your previous mammograms, if any, for comparison. Please decrease caffeine, tea and chocolate for 1 week prior to the study. Two-piece outfit is recommended.

Bone Density - No preparation. Do not take calcium tablet before the exam. We need previous bone density measurements, if any, to compare.

Important - Please allow at least 2 hours time for parking, paperwork, examination, any necessary additional workup and exit.

The office is in Southwest Houston, one block from US 59 at Beechnut St., next to Channel 2 TV station. Turn into Wednesbury Lane from Beechnut. The College Park Baptist church & the A1 Grocery Stop are at the corner of Beechnut and Wednesbury. The four-storey building is called Wednesbury Medical Building, is COPPER and brown- and within one block on the right side on Wednesbury. There is a Doctor Surgical Center next to us.

**FREE PARKING** is available in front of the building. Please call 713-795-5672 for any assistance.

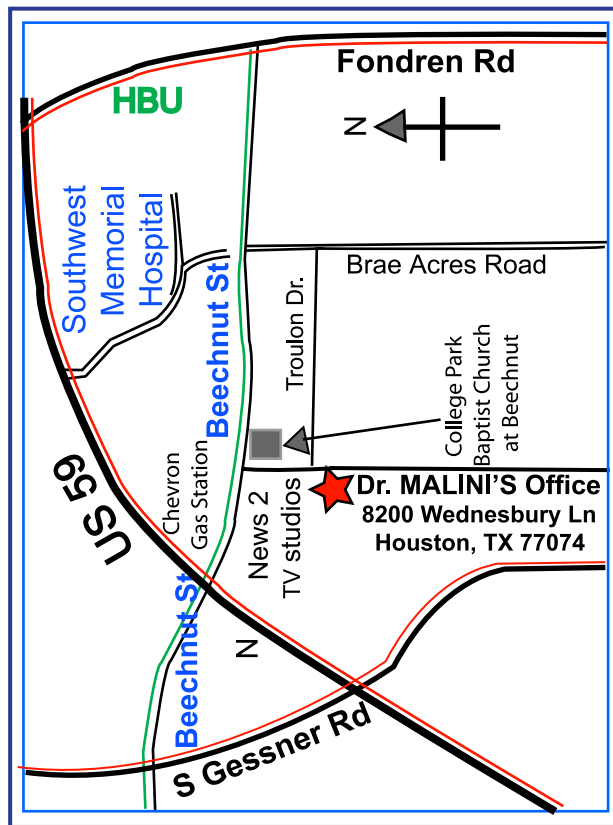

# SRINI MALINI, MD

## ULTRASOUND

## DIGITAL

## MAMMOGRAPHY

## DXA BONE DENSITY

ACCREDITED BY THE  
AMERICAN COLLEGE OF RADIOLOGY  
CERTIFIED BY THE FDA IN DIGITAL MAMMOGRAPHY  
CERTIFIED BY THE TEXAS DEPT OF STATE HEALTH  
CERTIFIED IN BONE DENSITOMETRY BY THE ISCD

Patient's Name: \_\_\_\_\_  
Appointment Date: \_\_\_\_\_  
Appointment Time: \_\_\_\_\_ AM PM

**EASY ACCESS FREE PARKING**

**WEDNESBURY MEDICAL BUILDING**

**8200 WEDNESBURY LANE**

**SUITE 320**

**HOUSTON, TX 77074**

**PHONE: 713-795-5672**

**FAX: 713-795-5809**

**Website: [www.malini.net](http://www.malini.net)**

**OFFICE HOURS**

**MONDAY TO FRIDAY 8:30 AM TO 4:30 PM**



*gallstones 2D*



*ifetus*

# SRINI MALINI, MD

## ULTRASOUND

## MAMMOGRAPHY

## DXA BONE DENSITY

### Primary Objective

To provide excellent diagnostic ultrasound and digital mammography services and DXA bone density and vertebral fracture evaluation to patients referred by their physicians.

### Digital Mammography

Screening and Diagnostic X-ray of the Breasts  
 Routine annual screening or for problems  
 Breast cancer, breast lumps  
 Fibroadenomas, cysts  
 Fibrocystic changes, breast pain  
 Implants, nipple discharge

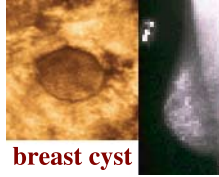

breast cyst

### Breast Ultrasound

Cysts, dilated ducts, dense breasts  
 breast pain lactational problems

### Bone Densitometry DXA

This is a method to measure the density of your bones to estimate the strength of bones and the likelihood of bone fractures with only minimal or no trauma. If the bone density is very low, the condition is called osteoporosis and causes a high risk of fracturing the bones. The "gold standard" method is called "Dual Energy X-ray Absorptiometry" - DXA. This uses a very weak form of X-ray to scan your bones and uses a computer to convert this information to numbers.



### Vertebral Fracture Analysis VFA

This new technology helps to analyze the normality or deformity of the vertebral bodies of the spine and is performed with DXA.

## 2D/3D/4D ULTRASOUND

Two dimensional imaging has been the conventional ultrasound performed for over 30 years. 3D and 4D are technologies that allow imaging in three dimensions by reconstructing the raw ultrasound data by computer processing. When you see a moving object in 3D, it is called 4D. Many surface features and multi-planar display are obtained by 3D/4D. Our regulatory bodies allow us to perform 3D/4D only after a conventional 2D scan is utilized.

### Pregnant Patients



Nuchal lucency & thickness  
 Fetal face evaluation  
 Skeletal evaluation, detect many birth defects (Congenital anomalies)  
 Fetal age & growth, viability of the baby  
 Complications of pregnancy  
 Pregnancy induced high blood pressure  
 Fetal echocardiography, color/power doppler  
 Placenta previa, bleeding, pain  
 Multiple pregnancy, twins  
 Early pregnancy problems, miscarriages

### Endocrine Disorders

Thyroid enlargement, thyroid cysts,  
 Thyroid nodules, lymph nodes  
 Parathyroid tumors, high calcium level



thyroid

### Report Time

Reports are faxed, mailed and/or phoned to your physician usually in 24 to 36 hours (1 to 1<sup>1/2</sup> working days)



## Gynecology

Fibroid mapping, ovarian cysts  
 Ovarian tumor 3D & color doppler evaluation  
 Pelvic mass, vaginal bleeding, menorrhagia,  
 Pelvic pain, cramping, endometriomas  
 Congenital anomalies of the genital tract  
 Infertility, failure to menstruate  
 Adolescent and pediatric gynecology  
 Polyps, endometrial cancer, incontinence

### Abdominal and GI Tract Problems

Abdominal pain, gallstones  
 Aortic aneurysm, abdominal masses. Tumors or infections of the liver, pancreas, spleen



### Urological Problems

Kidney tumors, cysts, stones  
 Incontinence, ureter & bladder problems.  
 Testicular and scrotal masses

## Srini Malini, MD

**Dr. Malini** is a highly qualified Radiologist, certified by the American Board of Radiology, with over 25 years experience in Ultrasound and Mammography. She is certified in clinical bone densitometry by the ISCD.

Dr. Malini and her staff strive to provide the best quality services consistently, and deliver care tailored to the medical needs of the patient and the referring physician.

### Medical School

Bangalore Medical College, Bangalore, India  
 Internship-Cook County Hospital, Chicago,  
 Radiology Residency-Brooklyn-Cumberland Medical Center New York  
 Fellowship-Diagnostic Radiology  
 Baylor College of Medicine, Houston, Texas  
 Professional Interests

Dr. Malini is a member of many prestigious medical organizations.

*Wish you the best of Health!*